

Saturday, 860 Yard Course

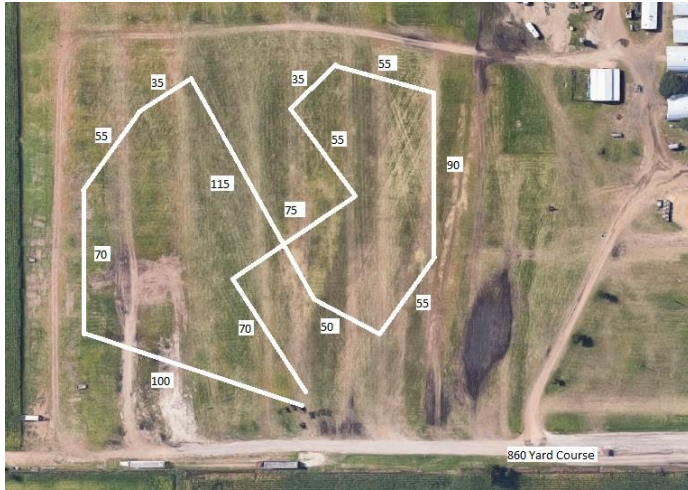

Sunday, 725 Yard Course

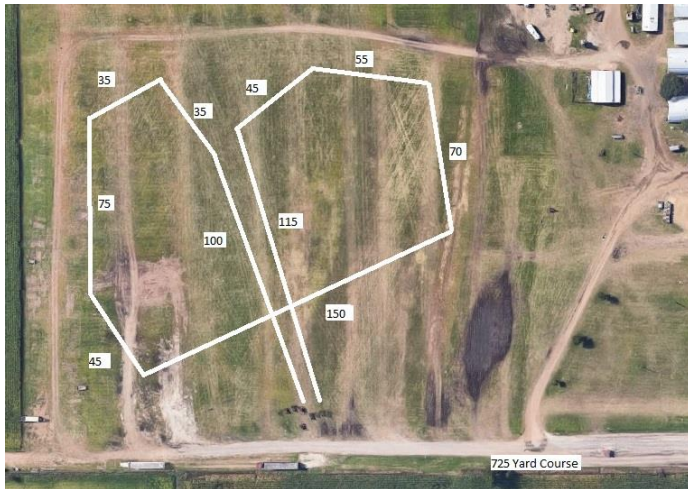

ICA reserves the right to alter the course plan as required by weather and/or field conditions on the day of the trial.

PREMIUM LIST

Entries close **WEDNESDAY, September 18, 2019** at 5:00 pm
at Sabrina Wright-Hiller FTS, 1434 Linwood Ave, Jefferson, IA 50129
Gate entries and substitutions for lame hounds or bitches in season will be
Accepted until 8:00 am the day of the trial.

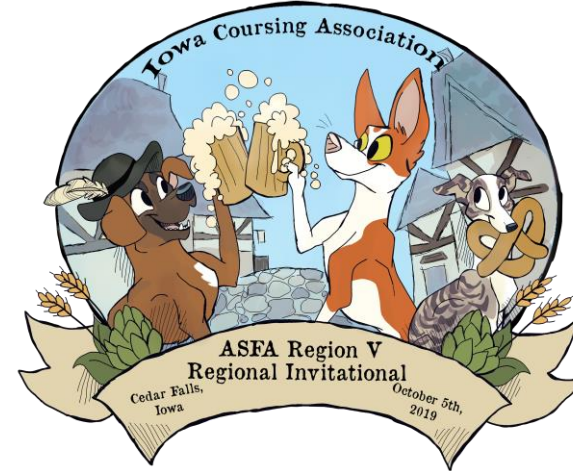

ENTRY FEE: \$22 first entry,
\$19 each additional entry (same owner) per trial
if received by September 18, 2019
ENTRY FEE AFTER Sept 18, 2019: \$30 per hound
SPECIAL STAKES: Breeder, Kennel and Bench Stakes (Saturday Only)
\$5 per entry, special stake entries close September 4th, 2019
No day of entry for Special Stakes, but you may substitute hounds day of for
lameness/season.

IOWA COURSING



ASSOCIATION

ASFA Sanctioned All breed Lure Field Trial

Sunday October 6, 2019

ENTRY FEE: \$18 first entry,
\$15 each additional entry (same owner) per trial
DAY OF TRIAL ENTRY FEE: \$25 per hound
Breeder, Kennel and Bench Stakes are NOT offered Sunday!

Antique Acres
7610 Waverly Rd
Cedar Falls, Iowa
www.antiqueacres.org/prod

Permission has been granted by the
American Sighthound Field Association
for the holding of this event
under ASFA Rules and Regulations

Audrey Silverstein, Chair
ASFA Scheduling Committee

ICA OFFICERS & BOARD OF DIRECTORS

President: Debbie Narwold; **Vice President:** Sabrina Wright-Hiller; **Secretary:** Leah Hartlep
Treasurer: Samantha Duryee
Directors: Steve Lamb, Suzanne Popson, Aryn Ping

FIELD COMMITTEE

Field Secretary: Sabrina Wright-Hiller, 1434 Linwood Ave, Jefferson IA 50129
 515-298-4090 swright88@hotmail.com
Field Chair: Leah Hartlep
 515-657-3817 sizzledog@gmail.com

Huntmasters: Dan Heidel, Greg Breitbach, Brett Ashburn
Lure Operators: Bob Meyer, Dan Heidel, Greg Breitbach, Brett Ashburn

JUDGES AND THEIR ASSIGNMENTS [s=single judge-* provisional]

Greg Breitbach Milwaukie, WI
 Jennifer Gysler Simi Valley, CA
Dan Heidel Lakewood, CO
 Heather Minnich Hudson, WY

SA T	A	A Z	B A	B	C	G	I B	I W	I G	P	R R	S	S D	S L	S W	W	SIN G	LT D
GB		x			x				x					X	x		x	x
JG	x		X	x		x	x	x		X	x	X	X			X	X	x
DH	x	X	x			X	x			x				x				
HM				X	x			x	X		X	X	x		X	x		

SU N	A	A Z	B A	B	C	G	I B	I W	I G	P	R R	S	S D	S L	S W	W	SIN G	LT D
GB	x	x	x	X	x		X	x	x		X	X	x		x			
DH				x	x	S			X	X	x	x		X	X	x	X	x
HM	x	x	x				x	X		x			x	x		x	x	X

TRIAL HOURS: 8:00 am to completion. **ROLL CALL:** 9:00 am all breeds.

RIBBONS: 1st Blue, 2nd Red, 3rd Yellow, 4th White, NBQ Green, BOB Purple & Gold, High Scoring Single-Navy/Gold Rosette; BIF—Red, White, Blue Rosette; Special Stakes—New Title Rosettes available to a hound finishing an ASFA title at our trial.

Saturday all ribbons will be Rosettes!

REGIONAL INVITATIONAL PERPETUAL TROPHIES (SATURDAY)

Afghan – The McGovern Trophy **Rhodesian Ridgeback – The Lion’s Trophy**
Basenji - The Anubis Trophy **Saluki – The AmunRa Cup**
Borzoi - The Ravenwolf Trophy **Whippet – The Northwind Cup**
Greyhound – The Savanna Trophy **Rescue – The Skeezix Trophy**
Ibizan Hound – The Treybeau **Award Best in Field – The Director’s Cup**

See following pages for Perpetual Trophy information

ELIGIBLE BREEDS & REGISTRY

Only purebred Afghan Hounds, Azawakhs, Basenjis, Borzoi, Cirneco dell’Etna, Greyhounds, Ibizan Hounds, Irish Wolfhounds, Italian Greyhounds, Pharaoh Hounds, Rhodesian Ridgebacks, Salukis, Scottish Deerhounds, Sloughis, Silken Windhounds, and Whippets. Limited breeds may be entered in the Limited Stake or the Singles Stake. Limited breeds currently include purebred Chart Polski, Galgo Español, Magyar Agar, Peruvian Inca Orchid, Portuguese Podengo (Pequeno), Portuguese Podengo (Medio & Grande), and must be individually registered with the appropriate registry.

All entries shall be individually registered with the AKC (including ILP/PAL), the NGA, the UKC, the FCI, an ASFA-recognized foreign or ASFA Board approved registry, or possess a CRN from the SPDBS. A photocopy of acceptable registry must be submitted with each hound’s first ASFA field trial entry; this requirement is waived for hounds registered with the NGA.

Any entry marked “First time entered” must present the judge-signed ASFA Hound Certification or waiver certificate AND a copy of the hound’s registration, except NGA, to the secretary BEFORE entries close. A Field Secretary shall refuse any entry for the **Open, Veteran or Limited stake marked "First Time Entered"** if it is not accompanied by a Hound Certification, unless the hound has a title which waives this requirement, and a copy of the hound’s registration. Entries without a hound certification/waiver certificate will be considered **incomplete and will not be accepted.** (See back of entry form for hound certification/waiver certificate. Keep a copy of the certification for your records.)

REMINDER: First time “single” entrants do not need a hound certification/waiver.

ELIGIBILITY FOR REGIONAL INVITATIONAL – SATURDAY ONLY Any hound that is ASFA pointed, or is pointed in its country of residence, or is AKC pointed, is eligible to enter a Regional Invitational in an appropriate stake, including Singles Stake. Proof of non-ASFA points for hounds should be in the form of a photocopy of the certificate, or a page of formal printing, included with the entry. For a Limited breed to be eligible, the entry must have one first placement or 2 second placements, with competition in the Limited Stake. All points or placements must be earned by the closing date of the event. An eligible hound may be entered in any number of Regional Invitational. Hounds entered in the Singles Stake are not eligible to be entered in Breeder, Kennel, or Bench stakes.

STAKES OFFERED

The hound certification requirement applies to hounds entered for the first time.

OPEN: Each stake shall consist of entries of only one breed, dog and bitches that have met certification requirements, excluding ASFA Field Champions of record.

FIELD CHAMPION: Any ASFA Field Champion.

VETERAN: Any eligible hound that has met the certification process whose age is at least six years, except Irish Wolfhounds whose age shall be at least five and Afghans, Rhodesian Ridgebacks, Salukis, and Whippets whose age shall be at least seven years. Points go toward V-FCh or V-LCM titles.

LIMITED STAKE: Any eligible sighthound of a Limited breed that has met certification requirements. Not eligible to compete in Best of Breed or Best in Field.

SINGLE STAKE: Any eligible sighthound including those disqualified to run in other stakes. Each hound runs alone. Not eligible for Best of Breed or Best in Field. Hounds are eligible to earn TCP and CPX titles from the Singles stake. Limited breeds are not eligible for these titles.

SPECIAL STAKES: Breeder, Bench and Kennel Stakes will be offered.

BEST IN FIELD: Will be offered Sunday. (Saturday will be Best in Regional)

Conditions of Entry:

- All hounds will run twice, in trios if possible or braces (except in the Single stake), unless excused, dismissed or disqualified.
- All entries must be one year of age or older on the day of the trial.
- Stakes will be split into flights by public random draw if the entry in any regular stake is 20 or more.
- Bitches in season, lame hounds, and hounds with breed disqualifications will be excused at roll call.
- Hounds not present at the time of roll call will be scratched.
- Certification runs will be offered Saturday only before the trial.
- Spayed, neutered, monorchid, or cryptorchid hounds without breed disqualifications may be entered.
- Hounds with breed disqualifications are not eligible to enter except in the Single Stake.
- A penalty of \$5 will be assessed for any loose hound not competing in the course in progress.

EQUIPMENT AND COURSE PLAN

- The lure machine is a battery powered, continuous loop system. Back-up equipment will be available.
- Lures are white, plastic strips.
- ICA reserves the right to alter the course plan as required by weather and/or field conditions on the day of the trial.
- Total course length is 840 yards on Saturday and 650 yards on Sunday.
- The course will be reversed for final courses. BOB (and runoffs) will be run in the direction indicated. BIF will be a reverse run of the BOB course.

RUNNING ORDER

Running order will be posted each day

MEALS

Breakfast items and lunch including bottled water and pop will be available both days for a fee.

The Emergency Vet Clinic:

Taylor Veterinary Clinic
315 State St
Cedar Falls, IA
319-277-1883

Go to www.ASFA.org for all things ASFA

**HOUND PAYMENT GRID
FOR EARLY ENTRIES**

<i># of Hounds</i>	<i>Sat.</i>	<i>Total for one day</i>	<i>Sun.</i>	<i>Total for both days</i>
First Dog	\$22	\$22	\$18	\$40
Second Dog	\$19	\$41	\$15	\$74
Third Dog	\$19	\$60	\$15	\$108
Fourth Dog	\$19	\$79	\$15	\$142
Fifth Dog	\$19	\$98	\$15	\$176
Sixth Dog	\$19	\$117	\$15	\$207

New ICA Membership Incentives for 2019!!

The Benefits of becoming an ICA Member are...

- ***Get a cool Gift each year for becoming/renewing your membership!**
- ***Guaranteed Entry in limited entry events (Must Pre-enter for this benefit though, not guaranteed for gate entry)**
- * **Members pay pre-entry fees even for day of entries!**

Look for our new membership form at the back of the premium!



SILENT AUCTION will be held on Saturday only!!

Donations Welcome!!

DIRECTIONS TO FIELD

ANTIQUE ACRES, CEDAR FALLS, IOWA

NOTE – Please read directions carefully.

From the north: Take I-35 to exit 190 (Hwy 18E/27S). Take 27 South 75 miles to W Cedar-Wapsi Rd/C57 turn right. Take W Cedar-Wapsi Rd 0.6 miles to Waverly Rd turn left. Antique Acres is 0.4 miles on the left.

From any other direction: Take Hwy 20 to Exit 225 Hwy 27/58 North. At Exit 225 take Hwy 27/58 North 11.1 miles to W Cedar-Wapsi Rd turn left. Take W Cedar-Wapsi Rd 0.6 miles to Waverly Rd turn left. Antique Acres is 0.4 miles on the left.

From Motel 6: on Hwy 63 N: Take 63 N 5.6 miles to Cedar-Wapsi Rd turn left. Take Cedar-Wapsi Rd 6 miles to Waverly Rd turn left. Antique Acres is 0.4 miles on the left.

**If you have problems finding the field, call
Jocelyn Petersen at 319-269-4178**

FACILITIES

Public Restrooms are available on the grounds. Please bring your own water as water on the grounds is not potable. Limited shade available on the property.
Please clean up after your dog and yourself.

ONSITE CAMPING

There is onsite camping. Fee is \$15.00 per night. Check their website for more information. www.antiqueacres.org

LODGING

Please check directly with the hotel when making reservations as to their policies regarding pets and extra fees, deposits or credit cards on file.

Motel 6 2343 Logan Ave, Waterloo Ia 319-236-3238

Hwy 63 N is closed from Franklin to Newell. Alternate routes to this motel will be posted on ICA's facebook page.

Comfort Suites 7402 Nordic Dr, Waterloo Ia 319-273-9999

Super 8 Motel 7515 Nordic Dr, Waterloo Ia 319-266-6988

America Inn 5818 Nordic Dr, Waterloo Ia 319-277-6166

Make your Hotel reservations early due to other events happening in the area the same weekend!!

ASFA Region V Invitational Wearables

Wearables can be ordered at...

Get your wearables here! Plenty of color options, styles, and the convenience of having your items shipped to your home!

*** IF YOU WISH TO PICK UP AT THE TRIAL – email Leah or Sabrina your order. ***

<https://teespring.com/2019-region5-asfa?0266f654df>

Classic T-Shirt \$25.00

Premium T-Shirt \$23.99

Classic Lon Sleeve T-shirt \$30.00

Classic Pullover Hoodie \$40.00

Women's Comfort T-shirt \$25.00

Women' Boyfriend T-Shirt \$25.00

Tote bag \$20.00

Mug \$15.00



The Region V Invitational Perpetual Trophies

AFGHAN HOUND – The McGovern Trophy

The McGovern Trophy was donated by Tom and Pauline McGovern, longtime Des Moines area residents and Iowa Coursing Association Members. Tom and Pauline bred and showed Afghan Hounds, as well as Borzoi, Ibizans and Salukis.

BASENJI – The Anubis Cup Trophy

The Anubis Cup Trophy was donated by Daniel and Tomoko Magnan. The Anubis Cup is awarded to the Basenji Best of Breed winner at the Region 5 Regional Invitational. The Basenji made an appearance in civilization at the dawn of history. As a palace dog of the pharaohs, they would have watched the building of the Pyramids. They are pictured in bas-reliefs and sculptured in stone as far back as 4,000 BC. In fact, the hieroglyph for dog, which is depicted on the front of the award resembles a modern-day Basenji. The Basenji is one of the few natural breeds recognized by the American Kennel Club. The small, dark oblique eye, wrinkled forehead, pliable skin, fine coat, curled tail and precious reticent quality are part of the basenji's character. Their wrinkled forehead imparts an anxious expression, the look of one who, having known man from the beginning, is terribly worried about the outcome. In coursing, they are known for stamina, agility, durability, and surprising speed for their size. This is due to their horse-like double-suspension gallop. Basenjis are clever runners with a tendency to learn to outguess the direction of the lure early in their careers. When running with familiar dogs, they tend to turn cooperatively, but when running with unfamiliar, some stop at nothing to get to the lure first. While not as fast as some other breeds, they hold their own in head to head competition. Some say a Basenji only runs as fast as it must. When running against other faster hounds, they tend to run faster. Whether their ancestors arrived here in the 1930s or the 1980s, Basenjis remain close to their wild roots and still have a wild and fiercely independent nature. Owners will testify to their phenomenal intelligence, inventiveness, curiosity and clownish sense of humor. Although generally silent, they can make a variety of unique sounds from yodels, howls, crows, snarls and chortles, to a growl worthy of a dog twice the size. They also make some sounds that are beyond description. Often described as catlike, Basenjis think for themselves, don't like getting wet, love to shred tissues, enjoy basking in the sun, are adept climbers, and even like to groom themselves and each other. Basenjis are still driven by their hunting heritage, and will give chase to any animal that runs or flies from them. In modern Africa, they are used for net-hunting. The Anubis Cup recognizes the unique contribution Basenjis make to lure coursing and the canine species' role as man's best friend.

BORZOI – The Ravenwolf Trophy

The Ravenwolf Trophy was donated by John and Susan Weinkein, of Ravenwolf Borzoi, in memory of Ch Ravenwolf Phaedra CD, LCM. Phaedra was one of only a handful of Borzoi to win the triple titles of Ch, CD, and LCM. She placed in the Top Ten in both coursing and obedience standings. Her offspring from two litters achieved AKC championship titles, as well as ASFA Field Championship titles. John and Susan were involved in coursing from 1975 to 2003.

GREYHOUND – The Savanna Trophy

Donated by Shelly Johnson, the Savanna Trophy is dedicated to two outstanding Greyhounds, whose contributions to ASFA lure coursing will not be forgotten. "Lady", EF Katie Ann, LCM2: Lady's accomplishments in Region V included 2 Regional Invitational BOBs, 4 BIFs and winning the "Run for the Bunnies" in 1996. She also honored our region by becoming the #1 ASFA Greyhound in 1994. Sadly, we lost Lady to bone cancer in February 2002. "Beeline", BII Beeline B Quick, LCM 2: Beeline's accomplishments in Region V include 2 Regional Invitational BOBs, 8 BIFs, and winning the Harvest Cup (1994), the Minnesota Cup (1995), and the Director's Cup (1996). She was in ASFA Top Ten 3 times and was nominated for the ASFA Hall of Fame twice. In 1998, she brought great honor to Region V by winning BII at the ASFA's most prestigious event. During the 5 years of Beeline's coursing career, she traveled all over the USA and always remained a wonderful ambassador for our Region.

IBIZAN – The Treybeau Award Donated by Treybeau Ibizans, Dean Wright and Sabrina Wright-Hiller, the Treybeau Award for Ibizan Hounds is presented each year to the Best of Breed Ibizan Hound at the Region 5 Invitational in honor of Treybeau Ibizan Hounds past, present and future.

IRISH WOLFHOUND – The Faol Cu Trophy

The Faol Cu Trophy was donated by Gayle K Curtis, Magma Irish Wolfhounds, and IA (Nina) Gottsch, Ianina's Irish Wolfhounds. The trophy is awarded annually to the Best of Breed Irish Wolfhound at the Region V Invitational. The purpose is to recognize those qualities that allow the Irish Wolfhound to do the job that it was bred for; including the speed that is required to catch its prey, and the strength that is needed to dispatch it.

RHODESIAN RIDGEBACK – The Lion's Trophy

The Lion's Trophy was donated by Dawn Gibas and Scott Tracey. The trophy is offered in recognition of the power, stamina, and "lion's" heart that is demonstrated both on and off the field by this wonderful breed. The perpetual trophy honors the champions of today, and pays homage to the legacy of those champions who have passed this way before.

SALUKI - The AmunRa Cup

The AmunRa Cup was donated by Kathy Nelson in recognition of all the beautiful Salukis, and the unending stamina that they demonstrate at these lure trials. The AmunRa Cup honors those that have gone before and have set high standards for those that follow. Each year the winner of the trophy will add a photo as the winning hound.

WHIPPET – The Northwind Cup

The Northwind Cup is offered in honor of "Dash", Can CH Northwind's Dash to Bryton, Am/Can FCh, Am/Can CD by Kay Nierengarten and Mark Shubert. Dash, a strong, powerful runner, retired at five, when he sustained permanent injury on the coursing field. He was 30 points short of an LCM, and 12 points short of a Can. FCHX with all placements. We applaud his indomitable spirit, which survived complete paralysis on the field, a dislocated vertebrae, displaced spinal cord and ten weeks in a body cast before resuming many normal activities.

RESCUE - The Skeezix Trophy

The Skeezix Trophy honors Skeezix LCM2. Skeezix was a rescued Basenji. The trophy is awarded to the highest scoring rescue of any breed at the Region V Invitational. The hound must have been adopted from a shelter or legitimate rescue organization, must have an ILP/PAL number, must be spayed or neutered, and have earned a qualifying score. This trophy was donated by Micky Rubin to symbolize that broken lives can be repaired.

BEST IN FIELD – The Directors' Cup

The Directors' Cup is a perpetual trophy originated in 1992 by Region V Director, Frank Zaworski, to honor the hound winning Best in Field at the Region V Invitational. Frank Zaworski became involved in lure coursing in 1968 and has been judging coursing trials since 1973. He and his wife, Linda, have been involved with Whippets since 1977.

OFFICIAL AMERICAN SIGHTHOUND FIELD ASSOCIATION ENTRY FORM

**Iowa Coursing Association INC Region V Invitational
Antique Acres, Cedar Falls, IA Saturday, October 5, 2019**

Early-Entries close Weds. September 18, 2019. Day-of-Trial Entries accepted on the day of the trial, and close at 8:00 a.m. ENTRIES WILL NOT BE ACKNOWLEDGED BY MAIL

Early Entries: \$22 first hound, \$19 for each subsequent hound from the same household. Day of Trial

Entries:\$30 for each hound entered. Make checks payable in US Funds only to: **ICA**

FIS: Sabrina Wright-Hiller, 1434 Linwood Ave, Jefferson Ia 50129 (515) 298-4090

Fee Paid _____ The Field Secretary cannot accept conditional, unsigned, incomplete or unpaid entries; please check your completed entry carefully.

Breed:		Call Name:	
Registered Name of Hound:			
Stake: <input type="checkbox"/> Open <input type="checkbox"/> FCH <input type="checkbox"/> Veteran <input type="checkbox"/> Single <input type="checkbox"/> Limited		Additional Stakes <input type="checkbox"/> Kennel <input type="checkbox"/> Breeder <input type="checkbox"/> Bench	
Registration Number: (please write in registering body before number)			
<input type="checkbox"/> If possible, please separate my hounds		Date of Birth:	Sex: <input type="checkbox"/> Dog <input type="checkbox"/> Bitch
Name of actual owner(s):			
Address:		Phone:	
City:		State:	Zip:
E-mail (Optional)		(Optional) Region of Residence:	
Emergency Contact Name and Phone (Optional)			
<input type="checkbox"/> Check if this is the first ASFA trial for this hound. Attach a Hound Certification or waiver if entered in Open, Veterans, Limited. <input type="checkbox"/> Check if this is a first-time entry, a copy of the official Registration of this hound must accompany this entry unless NGA.			
<input type="checkbox"/> Check if any information has changed since the last ASFA trial entry. Regarding _____			
<input type="checkbox"/> Check if this hound has been dismissed within the last 6 trials entered. Must be marked in order to qualify for a "clean" trial requirement.			

I CERTIFY that I am the actual owner of this dog, or that I am the duly authorized agent of the actual owner whose name I have entered above. In consideration of the acceptance of this entry and the opportunity to have this dog judged and to win prize money, ribbons, or trophies, I (we) agree to abide by the rules and regulations of the American Sighthound Field Association in effect at the time of this lure field trial, and by any additional rules and regulations appearing in the premium list for this lure field trial. I (we) agree that the club holding this lure field trial has the right to refuse this entry for cause, which the club shall deem to be sufficient. I (we) agree to hold this club, its members, directors, governors, officers, agents or other functionaries, any employees of the aforementioned parties and the owner(s) of the trial premises or grounds harmless from any claim for loss or injury which may be alleged to have been caused directly or indirectly to any person or thing by the act of this dog while in or upon the lure field trial premises or grounds or near any entrance thereto and I (we) personally assume all responsibility and liability for any such claim, and I (we) further agree to hold the aforementioned parties harmless from any claim loss of this dog by disappearance, theft damage or injury be caused or alleged to be caused by the negligence of the club or any of the aforementioned parties or by the negligence of any person or any other cause or causes. I (we) certify and represent that the dog entered is not a hazard to person or other dogs. This entry is submitted for acceptance of the foregoing representations and agreements.

SIGNATURE of owner or his agent

duly authorized to make this entry _____

Please separate the entries before submitting to FIS.

OFFICIAL AMERICAN SIGHTHOUND FIELD ASSOCIATION ENTRY FORM

**Iowa Coursing Association INC Region V Invitational
Antique Acres, Cedar Falls, IA Saturday, October 5, 2019**

Early-Entries close Weds. September 18, 2019. Day-of-Trial Entries accepted on the day of the trial, and close at 8:00 a.m. ENTRIES WILL NOT BE ACKNOWLEDGED BY MAIL

Early Entries: \$22 first hound, \$19 for each subsequent hound from the same household. Day of Trial

Entries:\$30 for each hound entered. Make checks payable in US Funds only to: **ICA**

FIS: Sabrina Wright-Hiller, 1434 Linwood Ave, Jefferson Ia 50129 (515) 298-4090

Fee Paid _____ The Field Secretary cannot accept conditional, unsigned, incomplete or unpaid entries; please check your completed entry carefully.

Breed:		Call Name:	
Registered Name of Hound:			
Stake: <input type="checkbox"/> Open <input type="checkbox"/> FCH <input type="checkbox"/> Veteran <input type="checkbox"/> Single <input type="checkbox"/> Limited		Additional Stakes <input type="checkbox"/> Kennel <input type="checkbox"/> Breeder <input type="checkbox"/> Bench	
Registration Number: (please write in registering body before number)			
<input type="checkbox"/> If possible, please separate my hounds		Date of Birth:	Sex: <input type="checkbox"/> Dog <input type="checkbox"/> Bitch
Name of actual owner(s):			
Address:		Phone:	
City:		State:	Zip:
E-mail (Optional)		(Optional) Region of Residence:	
Emergency Contact Name and Phone (Optional)			
<input type="checkbox"/> Check if this is the first ASFA trial for this hound. Attach a Hound Certification or waiver if entered in Open, Veterans, Limited. <input type="checkbox"/> Check if this is a first-time entry, a copy of the official Registration of this hound must accompany this entry unless NGA.			
<input type="checkbox"/> Check if any information has changed since the last ASFA trial entry. Regarding _____			
<input type="checkbox"/> Check if this hound has been dismissed within the last 6 trials entered. Must be marked in order to qualify for a "clean" trial requirement.			

I CERTIFY that I am the actual owner of this dog, or that I am the duly authorized agent of the actual owner whose name I have entered above. In consideration of the acceptance of this entry and the opportunity to have this dog judged and to win prize money, ribbons, or trophies, I (we) agree to abide by the rules and regulations of the American Sighthound Field Association in effect at the time of this lure field trial, and by any additional rules and regulations appearing in the premium list for this lure field trial. I (we) agree that the club holding this lure field trial has the right to refuse this entry for cause, which the club shall deem to be sufficient. I (we) agree to hold this club, its members, directors, governors, officers, agents or other functionaries, any employees of the aforementioned parties and the owner(s) of the trial premises or grounds harmless from any claim for loss or injury which may be alleged to have been caused directly or indirectly to any person or thing by the act of this dog while in or upon the lure field trial premises or grounds or near any entrance thereto and I (we) personally assume all responsibility and liability for any such claim, and I (we) further agree to hold the aforementioned parties harmless from any claim loss of this dog by disappearance, theft damage or injury be caused or alleged to be caused by the negligence of the club or any of the aforementioned parties or by the negligence of any person or any other cause or causes. I (we) certify and represent that the dog entered is not a hazard to person or other dogs. This entry is submitted for acceptance of the foregoing representations and agreements.

SIGNATURE of owner or his agent

duly authorized to make this entry _____

Please separate the entries before submitting to FIS.

OFFICIAL AMERICAN SIGHTHOUND FIELD ASSOCIATION ENTRY FORM

Iowa Coursing Association INC ALL-BREED TRIAL

Antique Acres, Cedar Falls, IA Sunday, October 6, 2019

Early-Entries close Weds. September 18, 2019. Day-of-Trial Entries accepted on the day of the trial, and close at 8:00 a.m. ENTRIES WILL NOT BE ACKNOWLEDGED BY MAIL

Early Entries: \$18 first hound, \$15 for each subsequent hound from the same household. Day of Trial

Entries:\$25 for each hound entered. Make checks payable in US Funds only to: **ICA**

FIS: Sabrina Wright-Hiller, Jefferson Ia 50129 (515) 298-4090

Fee Paid _____ The Field Secretary cannot accept conditional, unsigned, incomplete or unpaid entries; please check your completed entry carefully.

Breed:	Call Name:	
Registered Name of Hound:		
Stake: <input type="checkbox"/> Open <input type="checkbox"/> FCH <input type="checkbox"/> Veteran <input type="checkbox"/> Single <input type="checkbox"/> Limited	Additional Stakes <input type="checkbox"/> Kennel <input type="checkbox"/> Breeder <input type="checkbox"/> Bench	
Registration Number: (please write in registering body before number)		
<input type="checkbox"/> If possible, please separate my hounds	Date of Birth:	Sex: <input type="checkbox"/> Dog <input type="checkbox"/> Bitch
Name of actual owner(s):		
Address:		Phone:
City:	State:	Zip:
E-mail (Optional)	(Optional) Region of Residence:	
Emergency Contact Name and Phone (Optional)		
<input type="checkbox"/> Check if this is the first ASFA trial for this hound. Attach a Hound Certification or waiver if entered in Open, Veterans, Limited.		
<input type="checkbox"/> Check if this is a first-time entry, a copy of the official Registration of this hound must accompany this entry unless NGA.		
<input type="checkbox"/> Check if any information has changed since the last ASFA trial entry. Regarding _____		
<input type="checkbox"/> Check if this hound has been dismissed within the last 6 trials entered. Must be marked in order to qualify for a "clean" trial requirement.		

I CERTIFY that I am the actual owner of this dog, or that I am the duly authorized agent of the actual owner whose name I have entered above. In consideration of the acceptance of this entry and the opportunity to have this dog judged and to win prize money, ribbons, or trophies, I (we) agree to abide by the rules and regulations of the American Sighthound Field Association in effect at the time of this lure field trial, and by any additional rules and regulations appearing in the premium list for this lure field trial. I (we) agree that the club holding this lure field trial has the right to refuse this entry for cause, which the club shall deem to be sufficient. I (we) agree to hold this club, its members, directors, governors, officers, agents or other functionaries, any employees of the aforementioned parties and the owner(s) of the trial premises or grounds harmless from any claim for loss or injury which may be alleged to have been caused directly or indirectly to any person or thing by the act of this dog while in or upon the lure field trial premises or grounds or near any entrance thereto and I (we) personally assume all responsibility and liability for any such claim, and I (we) further agree to hold the aforementioned parties harmless from any claim loss of this dog by disappearance, theft damage or injury be caused or alleged to be caused by the negligence of the club or any of the aforementioned parties or by the negligence of any person or any other cause or causes. I (we) certify and represent that the dog entered is not a hazard to person or other dogs. This entry is submitted for acceptance of the foregoing representations and agreements.

SIGNATURE of owner or his agent

duly authorized to make this entry _____

Please separate the entries before submitting to FIS.

OFFICIAL AMERICAN SIGHTHOUND FIELD ASSOCIATION ENTRY FORM

Iowa Coursing Association INC ALL-BREED TRIAL

Antique Acres, Cedar Falls, IA Sunday, October 6, 2019

Early-Entries close Weds. September 18, 2019. Day-of-Trial Entries accepted on the day of the trial, and close at 8:00 a.m. ENTRIES WILL NOT BE ACKNOWLEDGED BY MAIL

Early Entries: \$18 first hound, \$15 for each subsequent hound from the same household. Day of Trial

Entries:\$25 for each hound entered. Make checks payable in US Funds only to: **ICA**

FIS: Sabrina Wright-Hiller, 1434 Linwood Ave, Jefferson, Ia 50129 (515) 298-4090

Fee Paid _____ The Field Secretary cannot accept conditional, unsigned, incomplete or unpaid entries; please check your completed entry carefully.

Breed:	Call Name:	
Registered Name of Hound:		
Stake: <input type="checkbox"/> Open <input type="checkbox"/> FCH <input type="checkbox"/> Veteran <input type="checkbox"/> Single <input type="checkbox"/> Limited	Additional Stakes <input type="checkbox"/> Kennel <input type="checkbox"/> Breeder <input type="checkbox"/> Bench	
Registration Number: (please write in registering body before number)		
<input type="checkbox"/> If possible, please separate my hounds	Date of Birth:	Sex: <input type="checkbox"/> Dog <input type="checkbox"/> Bitch
Name of actual owner(s):		
Address:		Phone:
City:	State:	Zip:
E-mail (Optional)	(Optional) Region of Residence:	
Emergency Contact Name and Phone (Optional)		
<input type="checkbox"/> Check if this is the first ASFA trial for this hound. Attach a Hound Certification or waiver if entered in Open, Veterans, Limited.		
<input type="checkbox"/> Check if this is a first-time entry, a copy of the official Registration of this hound must accompany this entry unless NGA.		
<input type="checkbox"/> Check if any information has changed since the last ASFA trial entry. Regarding _____		
<input type="checkbox"/> Check if this hound has been dismissed within the last 6 trials entered. Must be marked in order to qualify for a "clean" trial requirement.		

I CERTIFY that I am the actual owner of this dog, or that I am the duly authorized agent of the actual owner whose name I have entered above. In consideration of the acceptance of this entry and the opportunity to have this dog judged and to win prize money, ribbons, or trophies, I (we) agree to abide by the rules and regulations of the American Sighthound Field Association in effect at the time of this lure field trial, and by any additional rules and regulations appearing in the premium list for this lure field trial. I (we) agree that the club holding this lure field trial has the right to refuse this entry for cause, which the club shall deem to be sufficient. I (we) agree to hold this club, its members, directors, governors, officers, agents or other functionaries, any employees of the aforementioned parties and the owner(s) of the trial premises or grounds harmless from any claim for loss or injury which may be alleged to have been caused directly or indirectly to any person or thing by the act of this dog while in or upon the lure field trial premises or grounds or near any entrance thereto and I (we) personally assume all responsibility and liability for any such claim, and I (we) further agree to hold the aforementioned parties harmless from any claim loss of this dog by disappearance, theft damage or injury be caused or alleged to be caused by the negligence of the club or any of the aforementioned parties or by the negligence of any person or any other cause or causes. I (we) certify and represent that the dog entered is not a hazard to person or other dogs. This entry is submitted for acceptance of the foregoing representations and agreements.

SIGNATURE of owner or his agent

duly authorized to make this entry _____

Please separate the entries before submitting to FIS.

**AMERICAN SIGHTHOUND FIELD ASSOCIATION
HOUND CERTIFICATION**

Rule effective October 1, 1994: Ch. V, Sec. 4 (a) OPEN STAKE: *To be eligible to enter the open stake, a hound must have been certified by a licensed judge within the year preceding the closing date for the entry or have previously competed in the Open Stake.* This eligibility requirement also applies to a hound entered in the Limited or Veteran Stake, which has not competed in Open previously. Please complete this portion of this form and attach it to the entry form for the hound's first entry, including an entry for a Fun Trial.

Registered Name of Hound: _____

Registration Number: _____ Breed: _____

Registered Owner's Name: _____

I hereby certify that on (date) _____, the above named hound completed a lure course of at least 500 yards, running with another hound of the same breed (or another breed with a similar running style). During the course the above named hound showed no inclination to interfere with the other hound. I further certify that I am a licensed judge for the ASFA.

Name of Licensed Judge: _____

Signature: _____ Date: _____

I hereby certify that the hound running in the certification course is the hound identified above and that information provided on this form is true and correct.

Signature: _____ Date: _____

Owner or Authorized Agent of Hound

This certification form must be attached to the entry form the first time this hound is entered in an open, limited, or veteran stake. Any hound entered in open, limited, or veteran (as a first time entered hound), which has not been certified, shall be declared ineligible by the records coordinator and shall forfeit any points and placements awarded.

PLEASE RETAIN A COPY FOR YOUR RECORDS.

**AMERICAN SIGHTHOUND FIELD ASSOCIATION
HOUND CERTIFICATION WAIVER**

Waiver of Requirement: This requirement will be waived for a hound that has earned a lure coursing title from another recognized organization, if such title requires competition, and if a waiver for such title has been approved by the ASFA, or a CKC Hound Certification Form. If your hound qualifies for a waiver, complete this portion of this form and attach it to your entry form.

Proof of waivers must accompany this certification form.

Registered Name of Hound: _____

Registration Number: _____ Breed: _____

Registered Owner's Name: _____

CKC: FCH FCHX

AKC: QC SC FC

Hound Certification previously submitted.

I hereby certify that the hound identified above has completed the requirements for the title indicated above (or that the required Certification was previously submitted) and that the information provided on this form is true and correct.

Signature: _____ Date: _____

Owner or Authorized Agent of Hound

**AMERICAN SIGHTHOUND FIELD ASSOCIATION
HOUND CERTIFICATION**

Rule effective October 1, 1994: Ch. V, Sec. 4 (a) OPEN STAKE: *To be eligible to enter the open stake, a hound must have been certified by a licensed judge within the year preceding the closing date for the entry or have previously competed in the Open Stake.* This eligibility requirement also applies to a hound entered in the Limited or Veteran Stake, which has not competed in Open previously. Please complete this portion of this form and attach it to the entry form for the hound's first entry, including an entry for a Fun Trial.

Registered Name of Hound: _____

Registration Number: _____ Breed: _____

Registered Owner's Name: _____

I hereby certify that on (date) _____, the above named hound completed a lure course of at least 500 yards, running with another hound of the same breed (or another breed with a similar running style). During the course the above named hound showed no inclination to interfere with the other hound. I further certify that I am a licensed judge for the ASFA.

Name of Licensed Judge: _____

Signature: _____ Date: _____

I hereby certify that the hound running in the certification course is the hound identified above and that information provided on this form is true and correct.

Signature: _____ Date: _____

Owner or Authorized Agent of Hound

This certification form must be attached to the entry form the first time this hound is entered in an open, limited, or veteran stake. Any hound entered in open, limited, or veteran (as a first time entered hound), which has not been certified, shall be declared ineligible by the records coordinator and shall forfeit any points and placements awarded.

PLEASE RETAIN A COPY FOR YOUR RECORDS.

**AMERICAN SIGHTHOUND FIELD ASSOCIATION
HOUND CERTIFICATION WAIVER**

Waiver of Requirement: *This requirement will be waived for a hound that has earned a lure coursing or racing title from another recognized organization, if such title requires competition, and if a waiver for such title has been approved by the ASFA, or a CKC Hound Certification Form.* If your hound qualifies for a waiver, complete this portion of this form and attach it to your entry form. Proof of waivers must accompany this certification form.

Registered Name of Hound: _____

Registration Number: _____ Breed: _____

Registered Owner's Name: _____

CKC: FCH FCHX

AKC: QC SC FC

Hound Certification previously submitted.

I hereby certify that the hound identified above has completed the requirements for the title indicated above (or that the required Certification was previously submitted) and that the information provided on this form is true and correct.

Signature: _____ Date: _____

Owner or Authorized Agent of Hound



Membership Application

The term of membership is from January 1 to December 31 of each year. Those applying after July 1 shall be assessed a fee of one-half the annual rate.
The dues of members applying after November 1 shall be considered paid for the ensuing year.

This section to be completed by both renewing & new members.

I/we are submitting application for:

single membership (\$10/year) family membership (\$12/year)

Name(s) _____

Address: _____

City: _____ State: _ Zip: _____

e-mail address(es)*: _____

home phone*: _____ cell phone*: _____

other phone*: _____

* Please provide any/all e-mail addresses & phone #s you would like published in our membership roster.

I (We) hereby make application for membership in the Iowa Coursing Association and if accepted, agree to abide by its Constitution and Bylaws, Rules, and Regulations. I (We) agree to uphold the best interests of the Club and the sighthound sport of lure coursing, and to conduct ourselves in a sportsmanlike and ethical manner.

Signature

Date

Signature

Date

Club Member Endorsement

Date

Club Member Endorsement

Date

This section to be completed by new members.

*Number of years experience in Lure Coursing: _____

*Please list coursing event roles you have held (paddock master, field clerk, huntmaster, lure operator, etc.):

*Years experience with a coursing event committee or other dog event committee: :_____

*Do you currently, or have you ever belonged to, any other dog club? yes no

If yes, please list: _____

*Have you ever been suspended or expelled by AKC, ASFA, or any other club? yes no

*How did you hear about our club? _____

*What breeds do you currently own or have you owned in the past?: _____

*What other dog sports do you participate in? _____

*What other skills, hobbies, or interests do you have which may benefit ICA (fundraising, small engines, electrician, etc.)? _____

*Are you willing to volunteer at a minimum of 2 (two) ICA events per year? yes no (*volunteers are able to participate/course their dogs at the events where they are helping)

Comments: _____

*Your PRIMARY interest: Lure Coursing (Sighthounds) / CATs (Non-Sighthounds) / BOTH

*T-Shirt Size(s) S___ M___ L___ XL___ XXL___ XXXL___

CLUB USE ONLY:

Send Application To: Samantha Duryee 1710 Owen St, Charles City, IA 50616